NHH to HH (no Change of Supplier) – 1 of 2

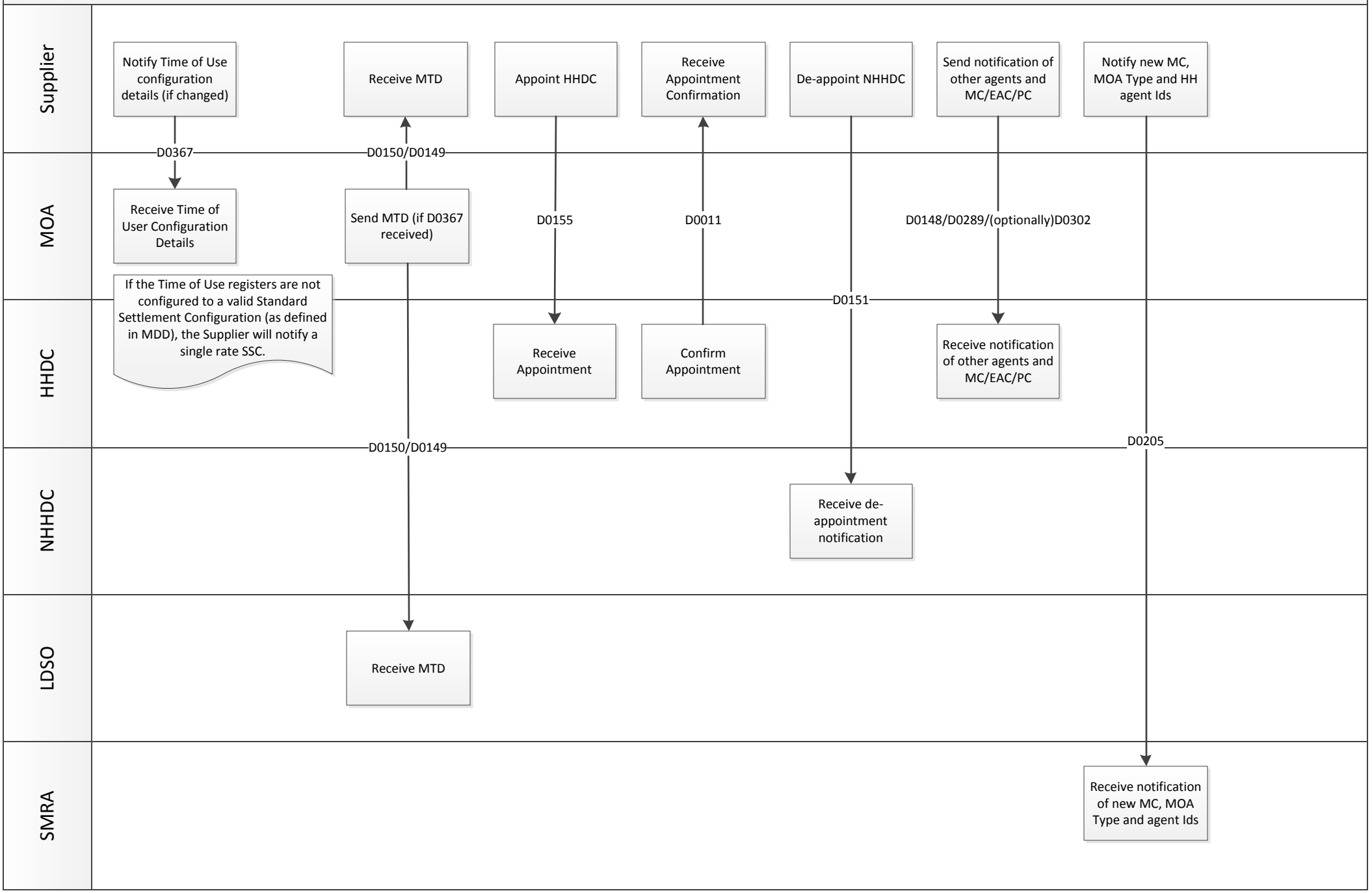

NHH to HH (no Change of Supplier) – 2 of 2

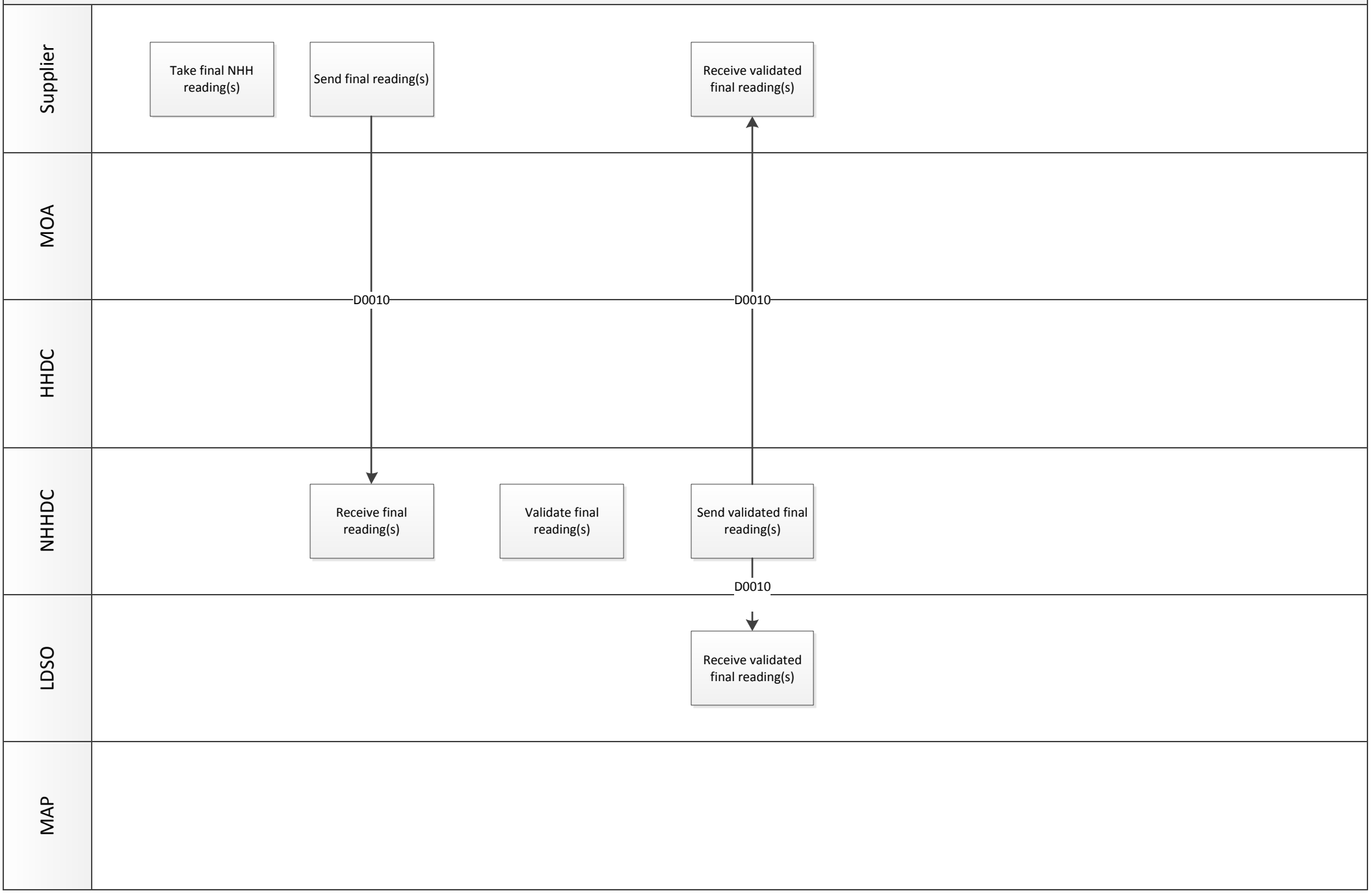

NHH to HH (concurrent Change of Supplier) – 1 of 3

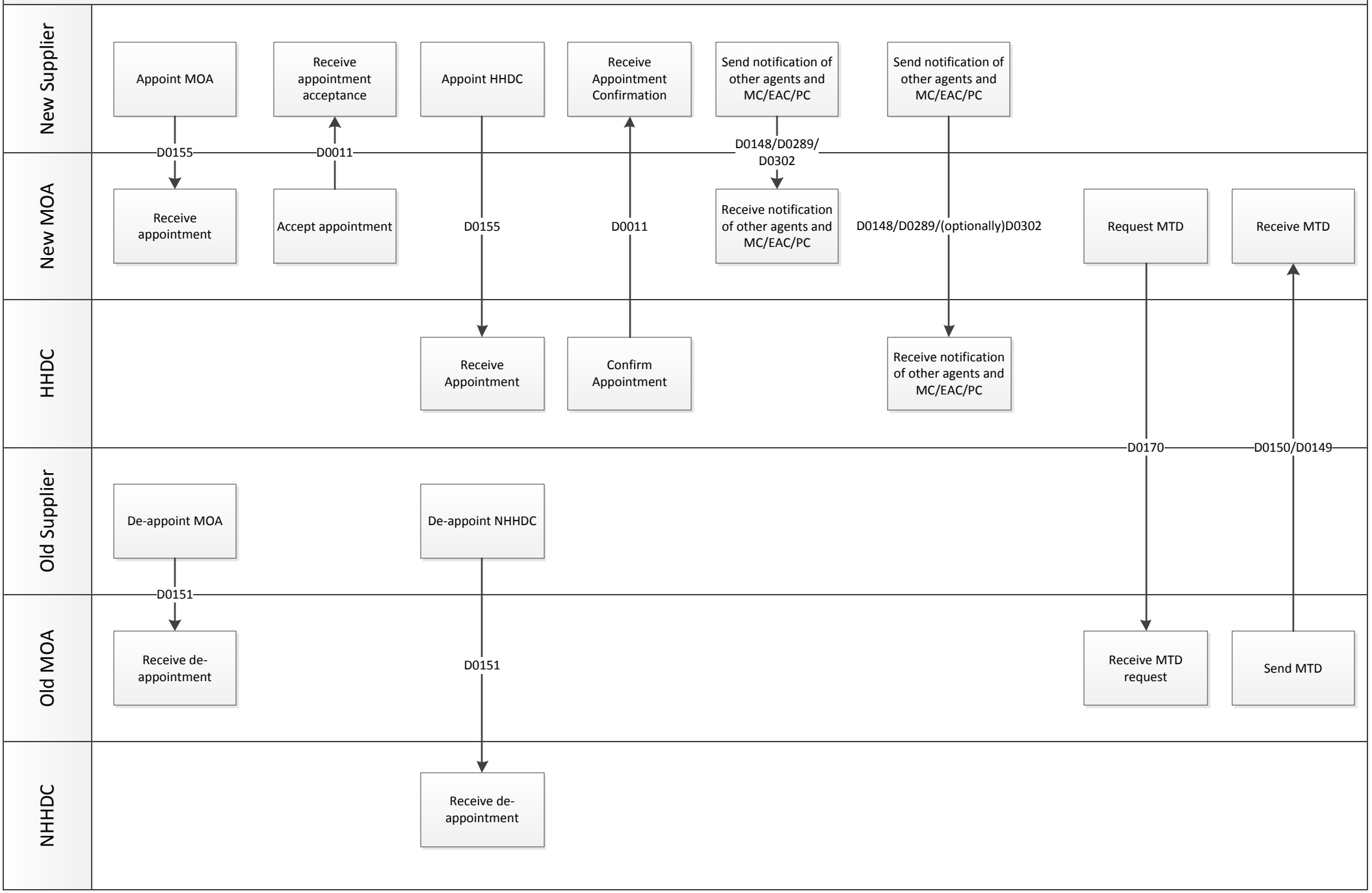

NHH to HH (concurrent Change of Supplier) – 2 of 3

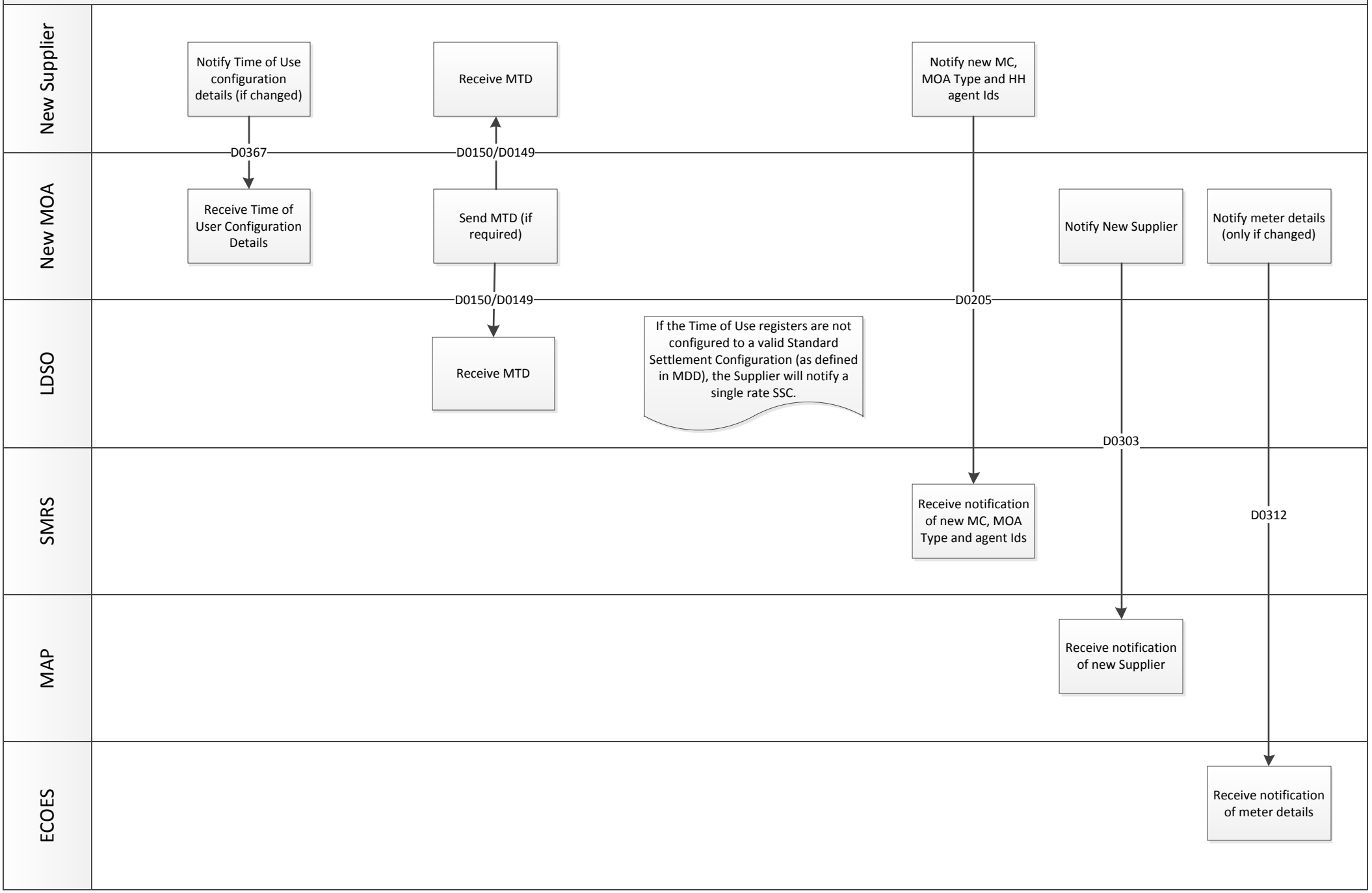

NHH to HH (concurrent Change of Supplier) – 3 of 3

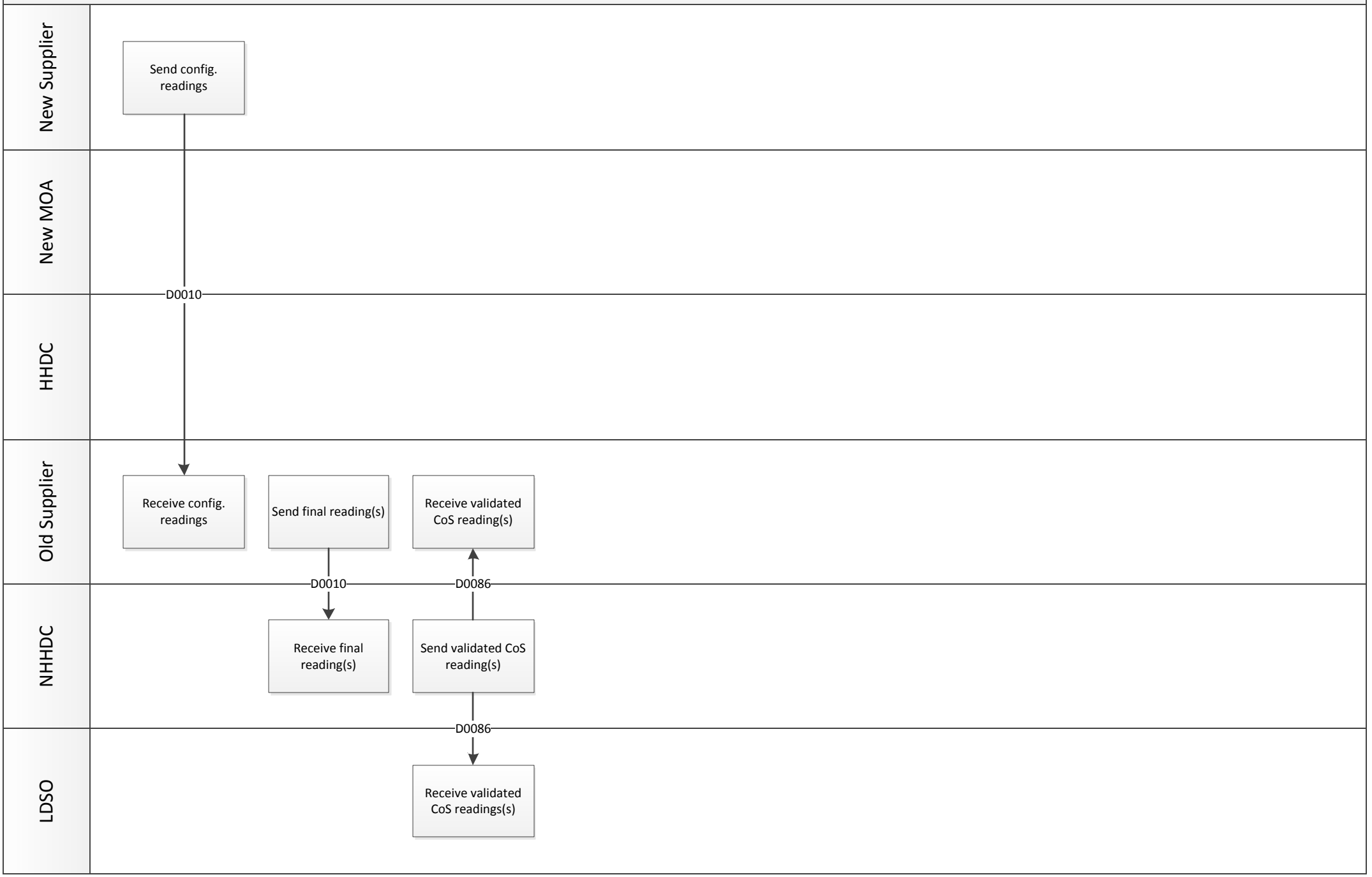

HH to NHH (no Change of Supplier) – 1 of 2

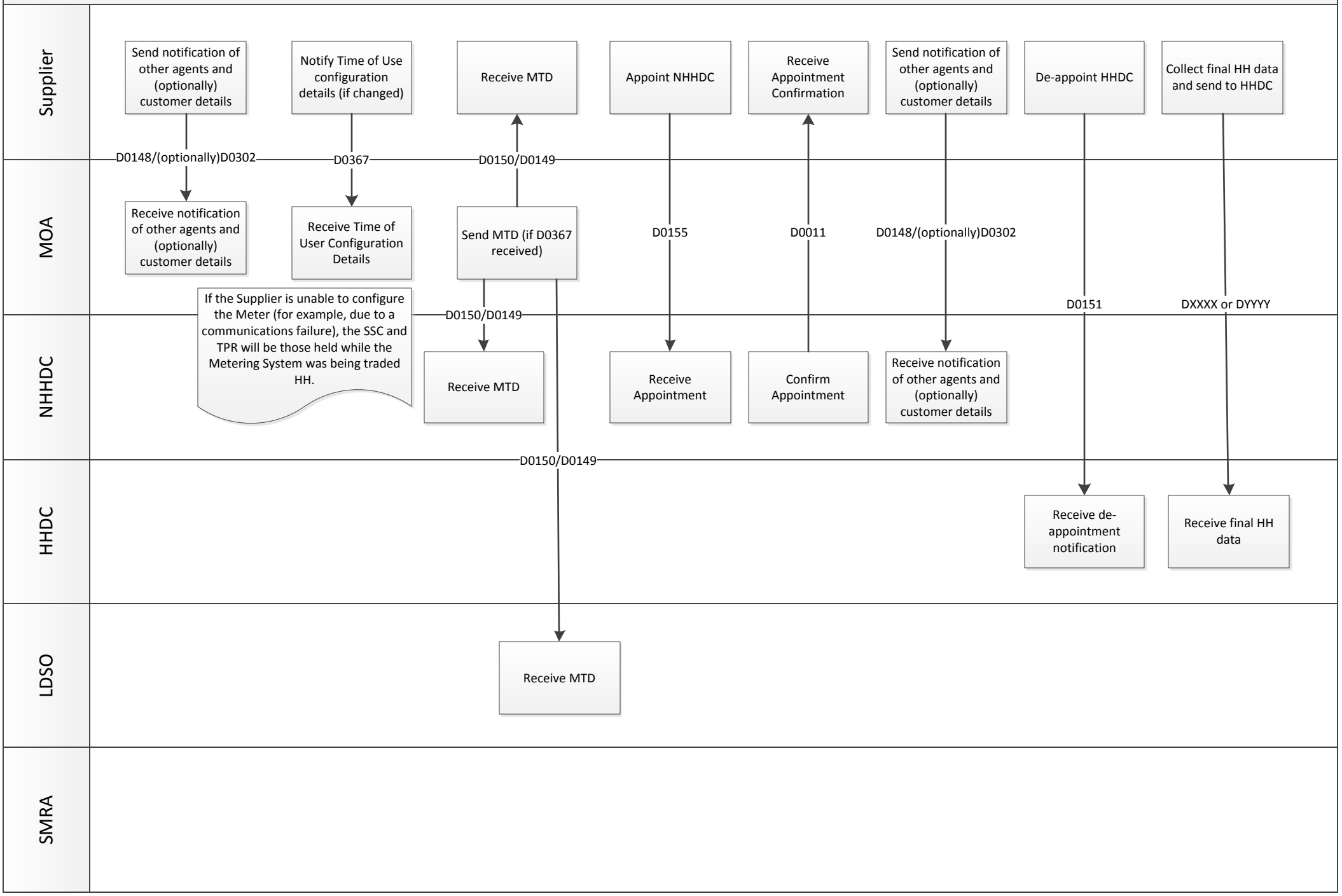

NHH to HH (no Change of Supplier) – 2 of 2

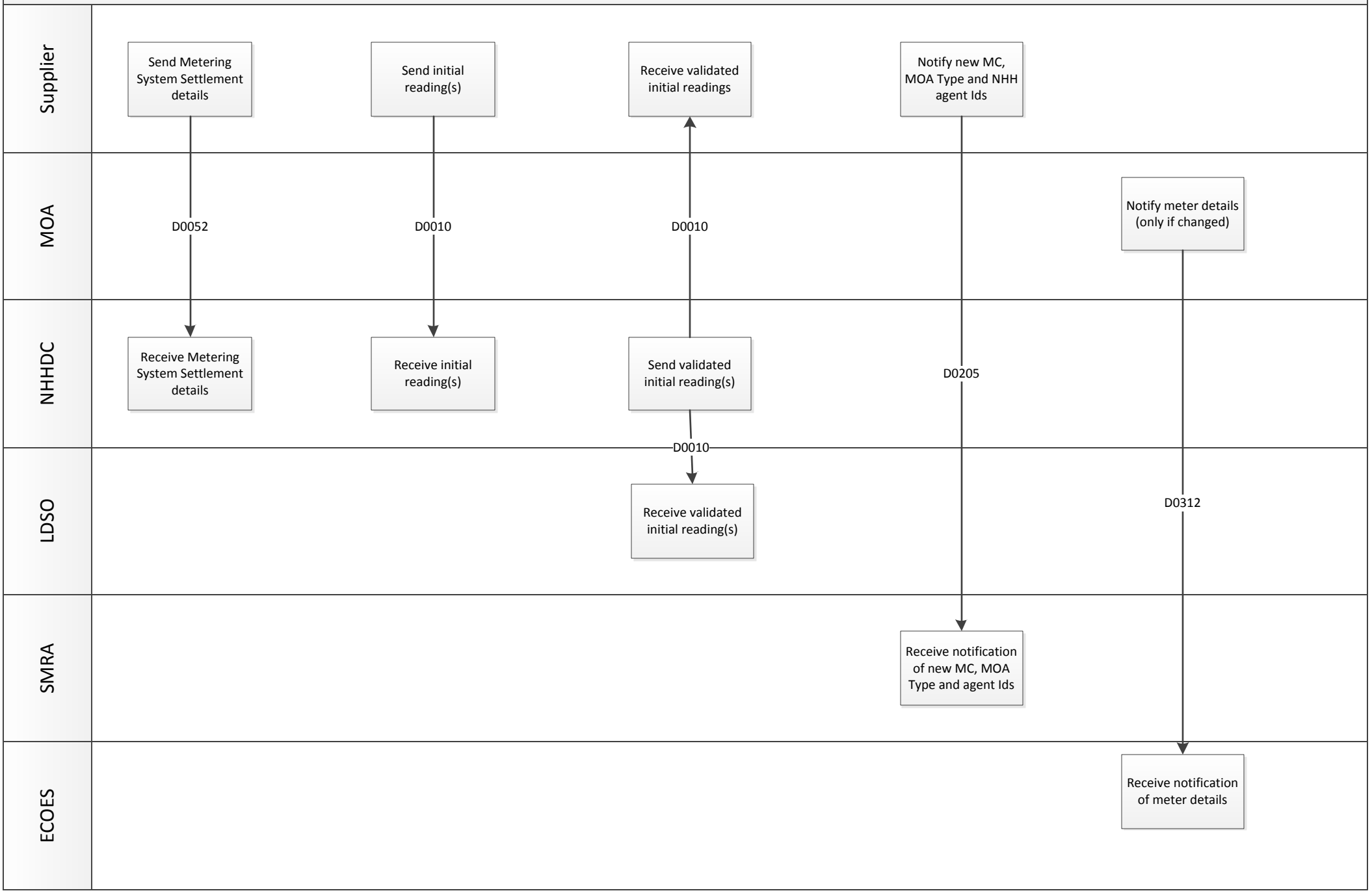

HH to NHH (concurrent Change of Supplier) – 1 of 3

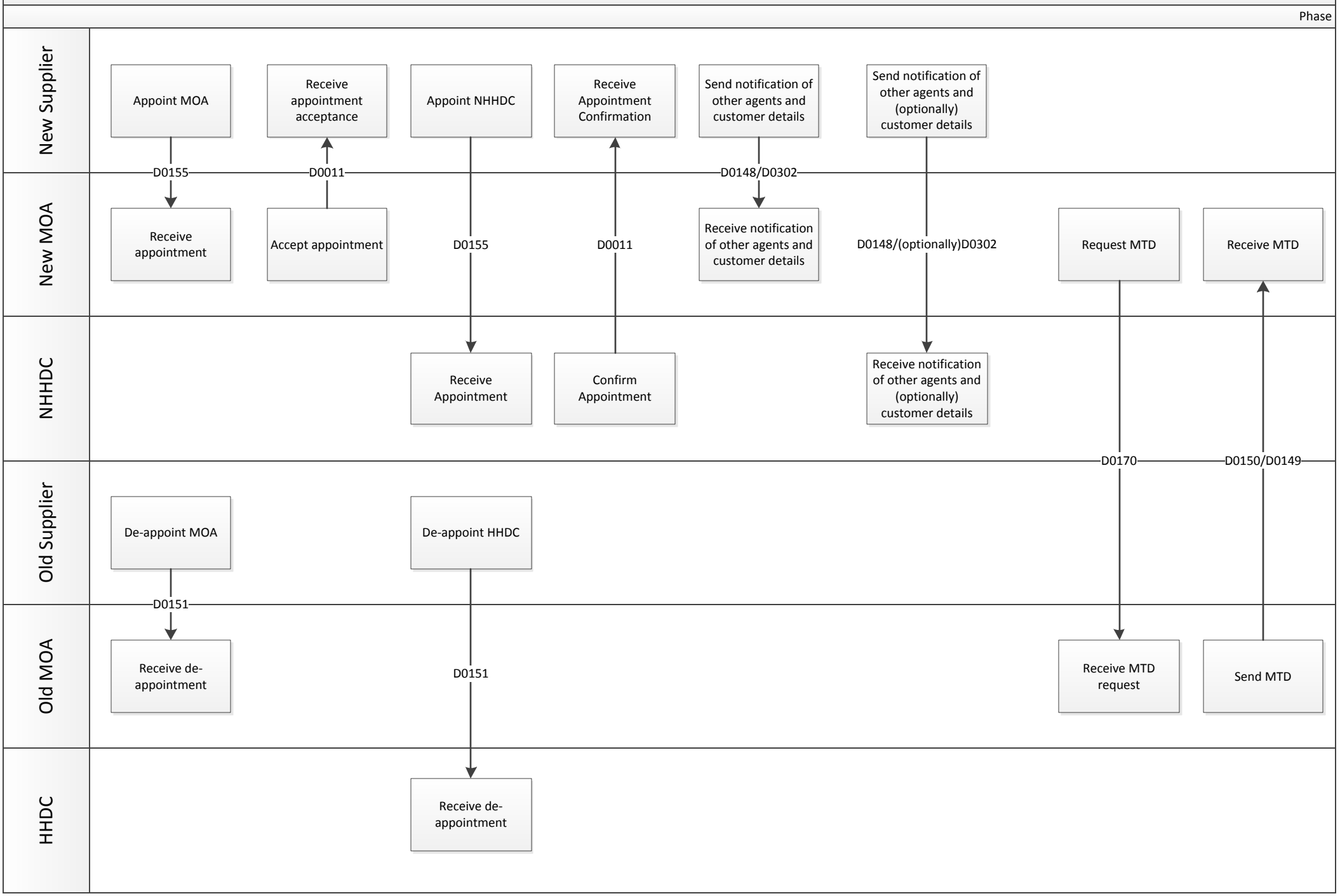

HH to NHH (concurrent Change of Supplier) – 2 of 3

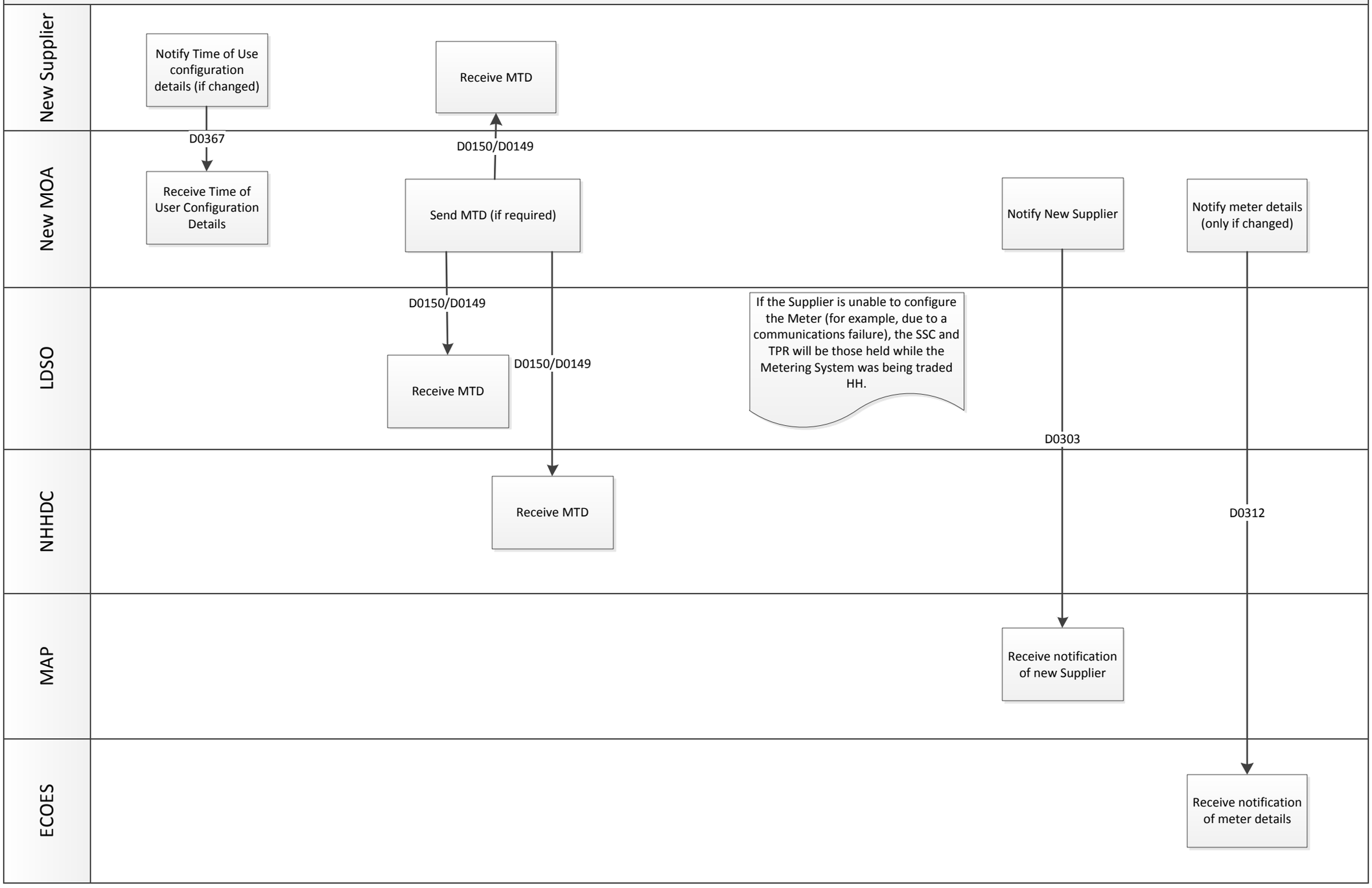

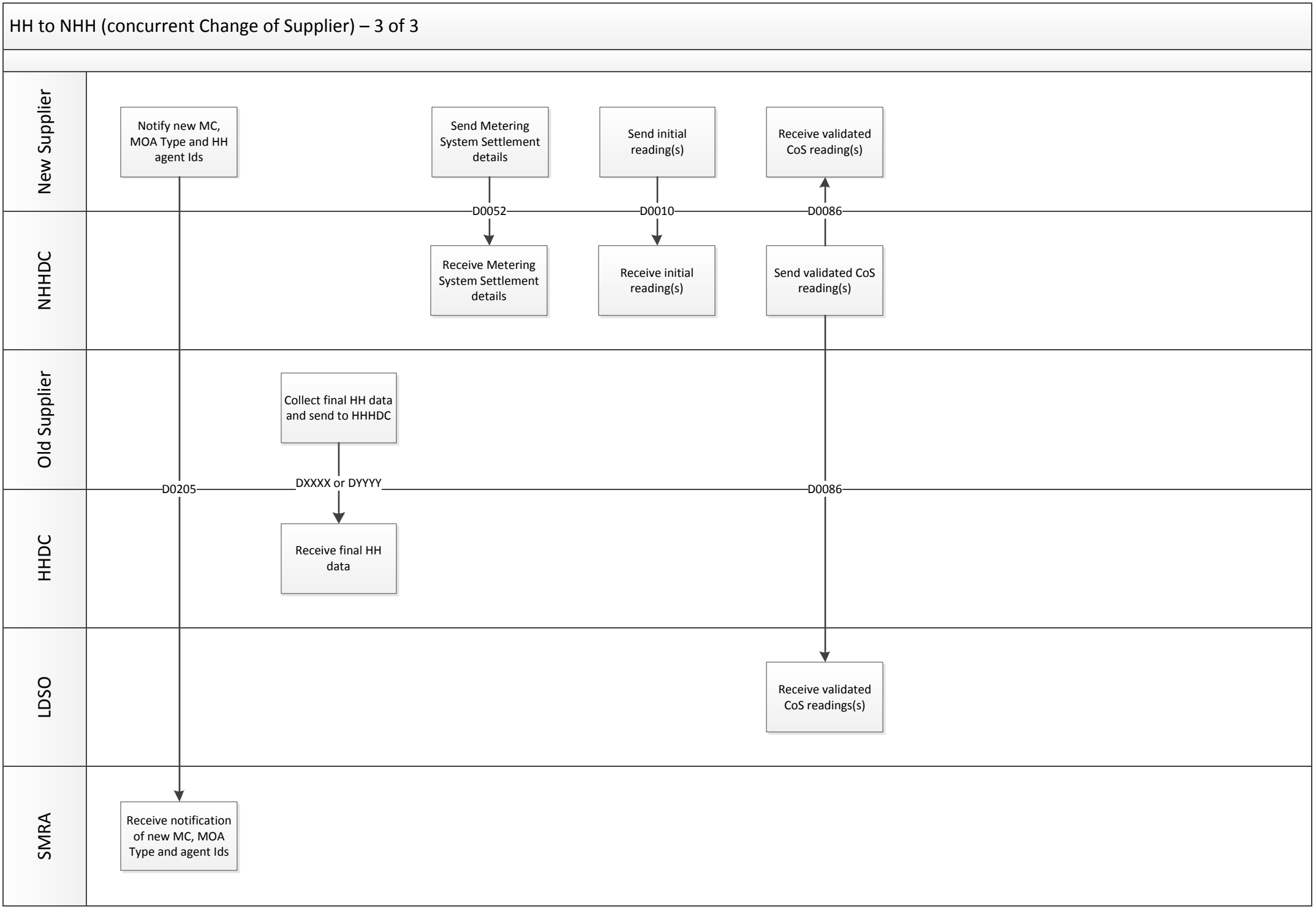
HH to NHH (concurrent Change of Supplier) – 3 of 3
New Supplier
NHHDC
Old Supplier
HHDC
LDSO
SMRA
Notify new MC, MOA Type and HH agent Ids
Send Metering System Settlement details
Send initial reading(s)
Receive validated CoS reading(s)
D0052
D0010
D0086
Receive Metering System Settlement details
Receive initial reading(s)
Send validated CoS reading(s)
Collect final HH data and send to HHHDC
D0205
DXXXX or DYYYY
D0086
Receive final HH data
Receive validated CoS readings(s)
Receive notification of new MC, MOA Type and agent Ids